Simple Gifts

A Shaker Hymn
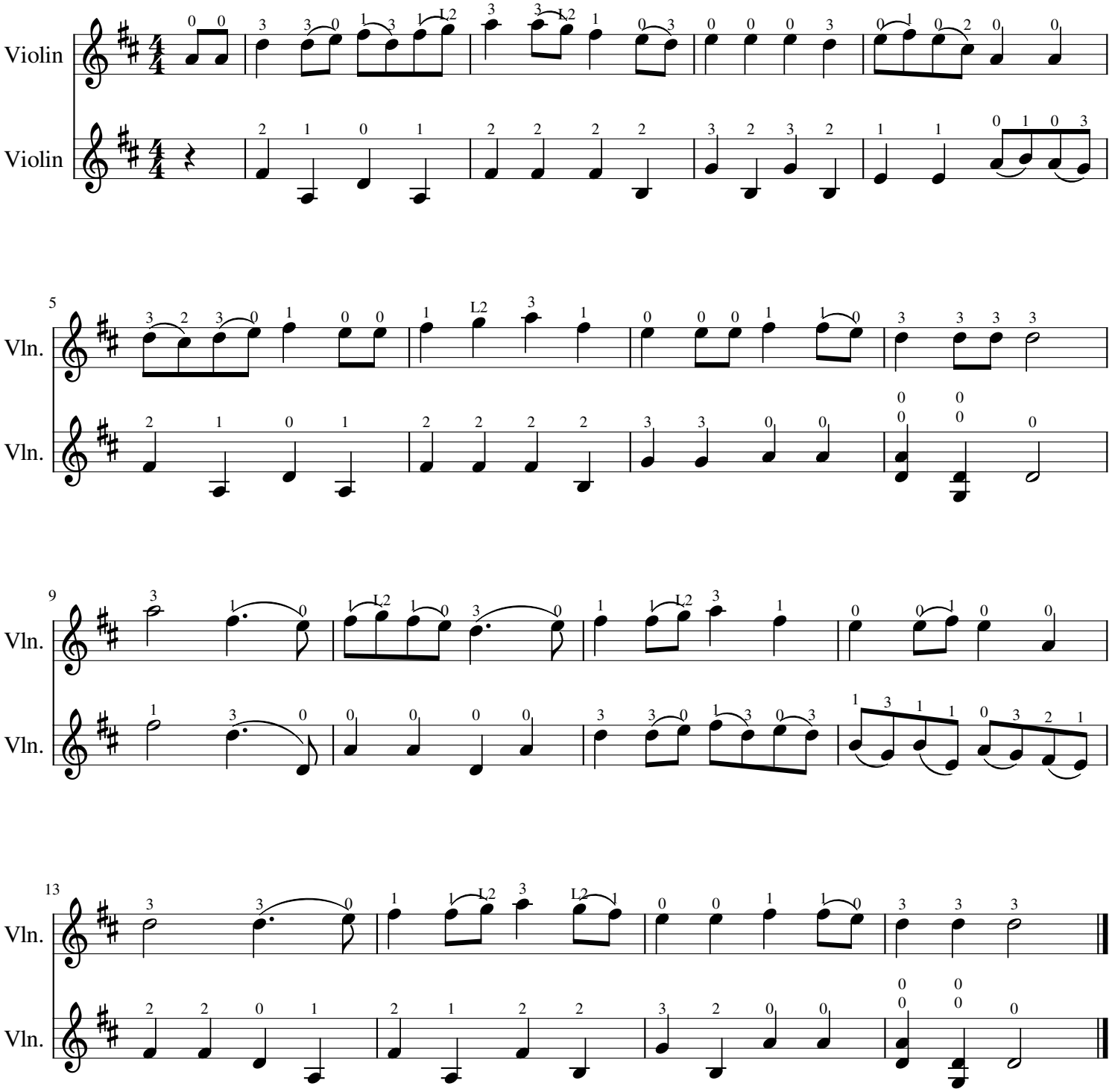
arr. Joseph Bracket (simplified by H. Leppard)